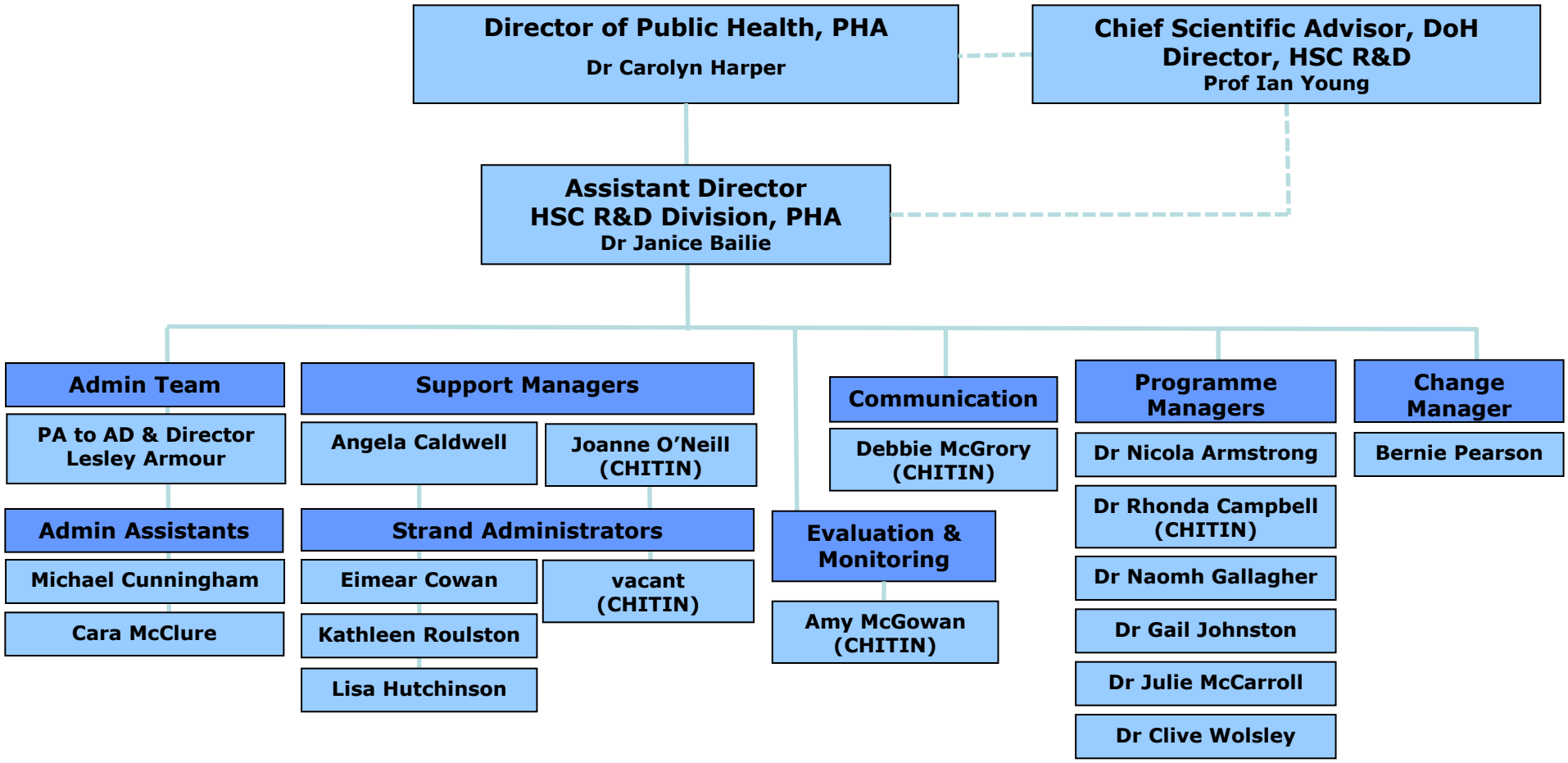

HSC Public Health Agency
Research and Development